

BK 10-10048

# PLAT OF SURVEY

## 5 TRACTS IN SEC.'S 22 & 23

### TOWNSHIP 14 SOUTH, RANGE 2 WEST, NMPM

### SIERRA COUNTY, NM



● = SET OR FOUND R/B & CAP #8473  
 ○ = FOUND AS DESIGNATED

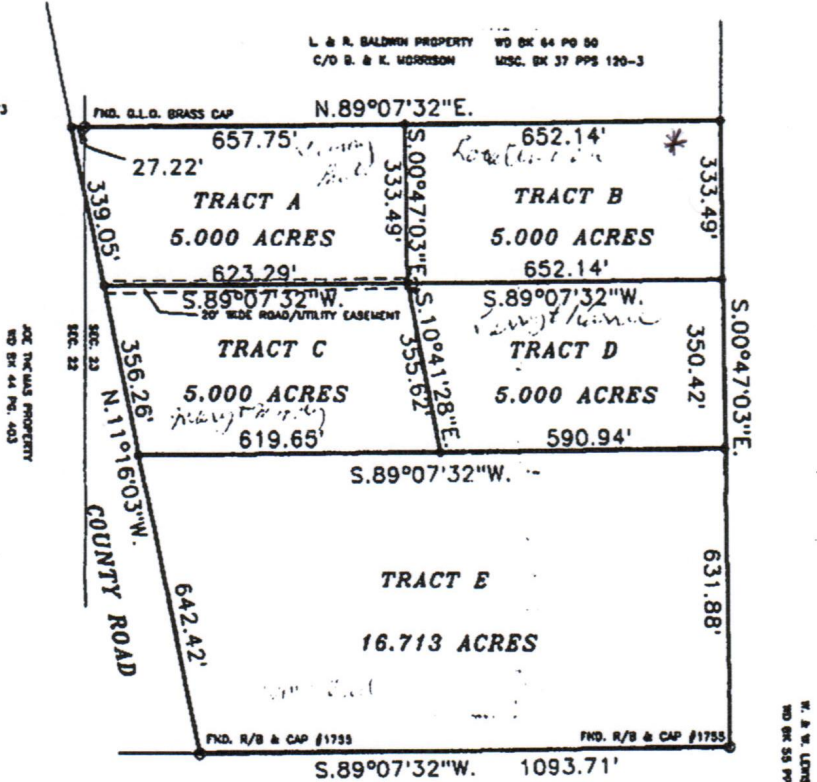

### CERTIFICATION

I, EDSON G. LOFTUS, a Registered Land Surveyor in the State of New Mexico hereby certify that this plat was prepared from field notes taken by me or under my direct supervision and is true and correct to the best of my knowledge and belief. This plat and survey conform to the Minimum Standards as set by the New Mexico Board of Professional Engineers and Surveyors.

E. G. LOFTUS *[Signature]* RLS #8473

**LOFTUS & CO.**  
**LAND SURVEYORS**  
 311 E. 3rd.  
 TRUTH OR CONSEQUENCES,  
 NEW MEXICO  
 505 894-2924

<b>L. &amp; W. LEWMAN</b>			
WGH	1"=300'	DEC 94	367-94
INDEXING INFORMATION FOR COUNTY CLERK			
OWNER:	LLOYD & WELMA LEWMAN	WD BK 64	PAGE 44
SEC. 22 & 23 TSHP. 14S RNGE. 2W			
SHEET 1 OF 3			